

620 Thousand Islands Pkwy, Lansdowne, ON

Main Building: Total Exterior Area Above Grade 2420 sq ft

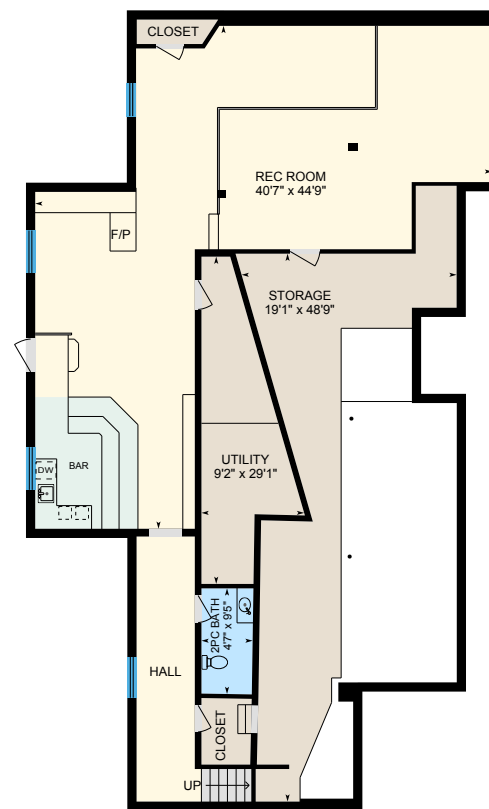

Main Floor
Exterior Area 2420 sq ft

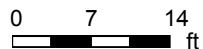

Basement (Below Grade)
Exterior Area 2010 sq ft



PREPARED: Jul, 2020

620 Thousand Islands Pkwy, Lansdowne, ON

Main Floor Total Exterior Area 2420 sq ft
Total Interior Area 2228 sq ft



0 7 14 ft

PREPARED: Jul, 2020



White regions are excluded from total floor area. All room dimensions and floor areas must be considered approximate and are subject to independent verification. For method of measurement please see <https://youriguide.com/measure/>.

620 Thousand Islands Pkwy, Lansdowne, ON

Basement Total Exterior Area 2010 sq ft
Total Interior Area 1820 sq ft

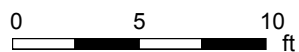
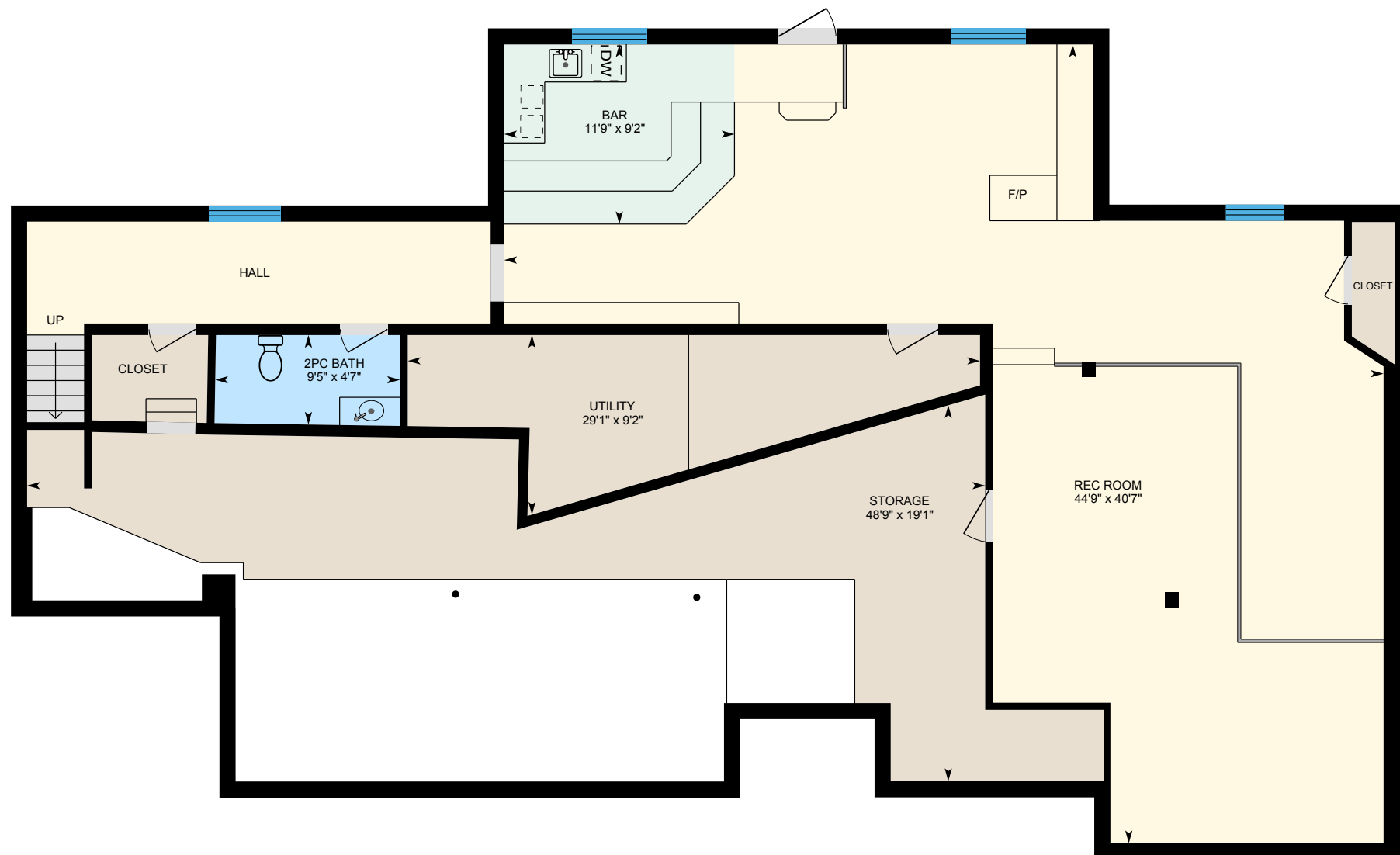

PREPARED: Jul, 2020



White regions are excluded from total floor area. All room dimensions and floor areas must be considered approximate and are subject to independent verification. For method of measurement please see <https://youriguide.com/measure/>.

620 Thousand Islands Pkwy, Lansdowne, ON

Detached Garage

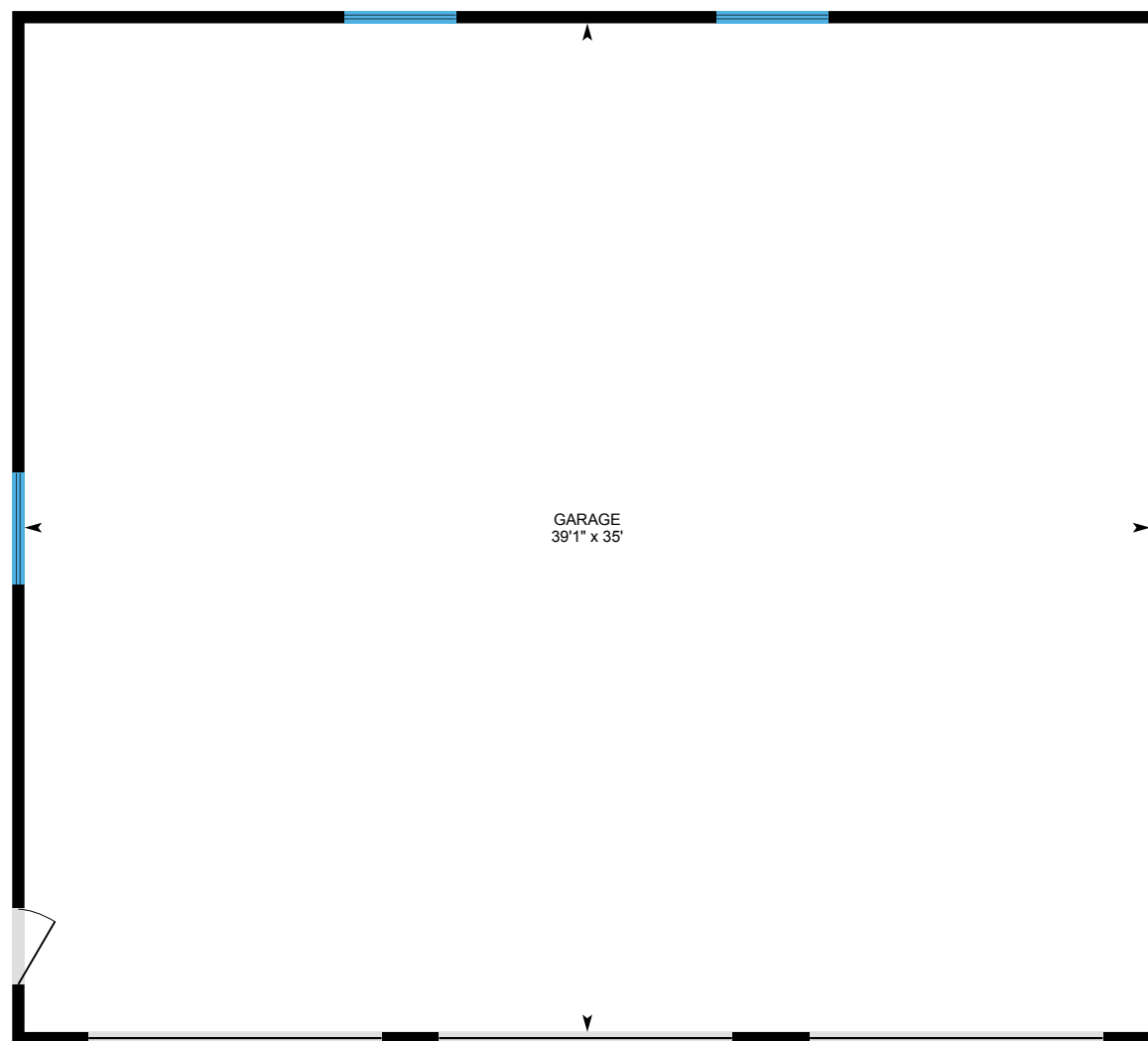

0 3 6 ft

PREPARED: Jul, 2020



620 Thousand Islands Pkwy, Lansdowne, ON

Property Details

Room Measurements

Only major rooms are listed. Some listed rooms may be excluded from total interior floor area (e.g. garage). Room dimensions are largest length and width; parts of room may be smaller. Room area is not always equal to product of length and width.

Main Building

MAIN FLOOR

3pc Bath: 10'9" x 7'10"
4pc Ensuite: 8'3" x 15'
Bedroom: 13'6" x 10'9"
Bedroom: 10'9" x 11'7"
Breakfast: 8'5" x 16'
Dining: 13'7" x 12'2"
Garage: 29'4" x 29'3"
Kitchen: 12'10" x 16'
Laundry: 10'4" x 10'7"
Living: 23'7" x 14'7"
Master: 23'7" x 15'
Mudroom: 8'5" x 11'9"

BASEMENT

2pc Bath: 4'7" x 9'5"
Bar: 9'2" x 11'9"
Rec Room: 40'7" x 44'9"
Storage: 19'1" x 48'9"
Utility: 9'2" x 29'1"

Detatched Garage

DETACHED GARAGE

Garage: 39'1" x 35'

Floor Area Information

For explanation of floor area calculations and method of measurement please see <https://youriguide.com/measure/>. All displayed floor areas are rounded to nearest integer. Total area is computed before rounding and may not equal to sum of displayed floor areas.

Main Building

MAIN FLOOR

Interior Area: 2228 sq ft
Excluded Area: 800 sq ft
Perimeter Wall Length: 234 ft
Perimeter Wall Thickness: 9.8 in
Exterior Area: 2420 sq ft

BASEMENT (Below Grade)

Interior Area: 1820 sq ft
Perimeter Wall Length: 232 ft
Perimeter Wall Thickness: 9.8 in
Exterior Area: 2010 sq ft

Detatched Garage

DETACHED GARAGE

All space is excluded

Total Above Grade Floor Area

Main Building Interior: 2228 sq ft
Main Building Excluded: 800 sq ft
Main Building Exterior: 2420 sq ft

Detatched Garage Excluded: 1369 sq ft